

Walking the UK End to End Trail

5 - The John o' Groats Trail

Maarten Regtien 2024

(starting and throughout the part, waves of the sea on the right side mixed with sounds of seagulls, crows and even a rooster)

// **A** each section tempo to your liking //

Violin I
f *fff*

Violin II
f *fff*

Viola
f *fff*

Cello
f *fff*

B

Vln. I

Vln. II

Vla.

Vc.

pp

pp

pp

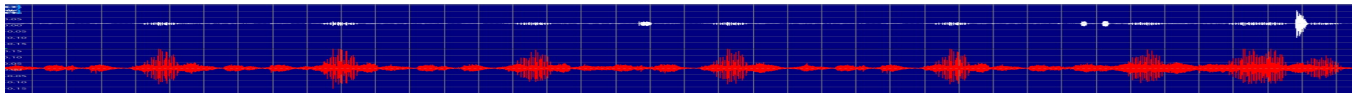

C

Vln. I

Vln. II

Vla.

Vc.

pppp

6

Vln. I

Vln. II

Vla.

Vc.

D

Vln. I

Vln. II

Vla.

Vc.

mp

f

E **F**

Vln. I pizz. arco

Vln. II pizz. arco

Vla. pizz. arco

Vc. pizz. arco

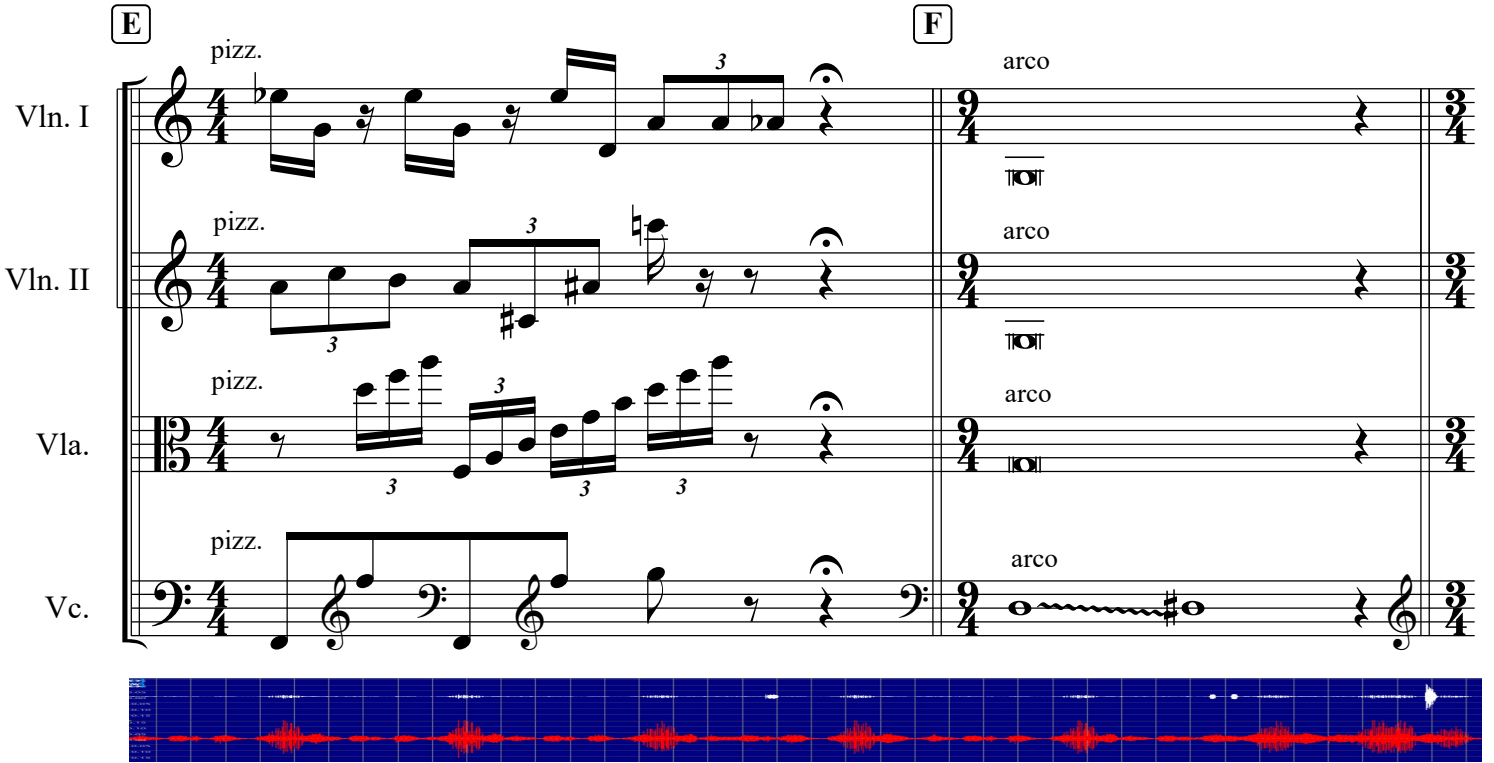

G **H**

Vln. I *fff* *p* *tr*

Vln. II *fff* *p* *tr*

Vla. *fff* *p* pizz. arco

Vc. *fff* *p* *tr* pizz.

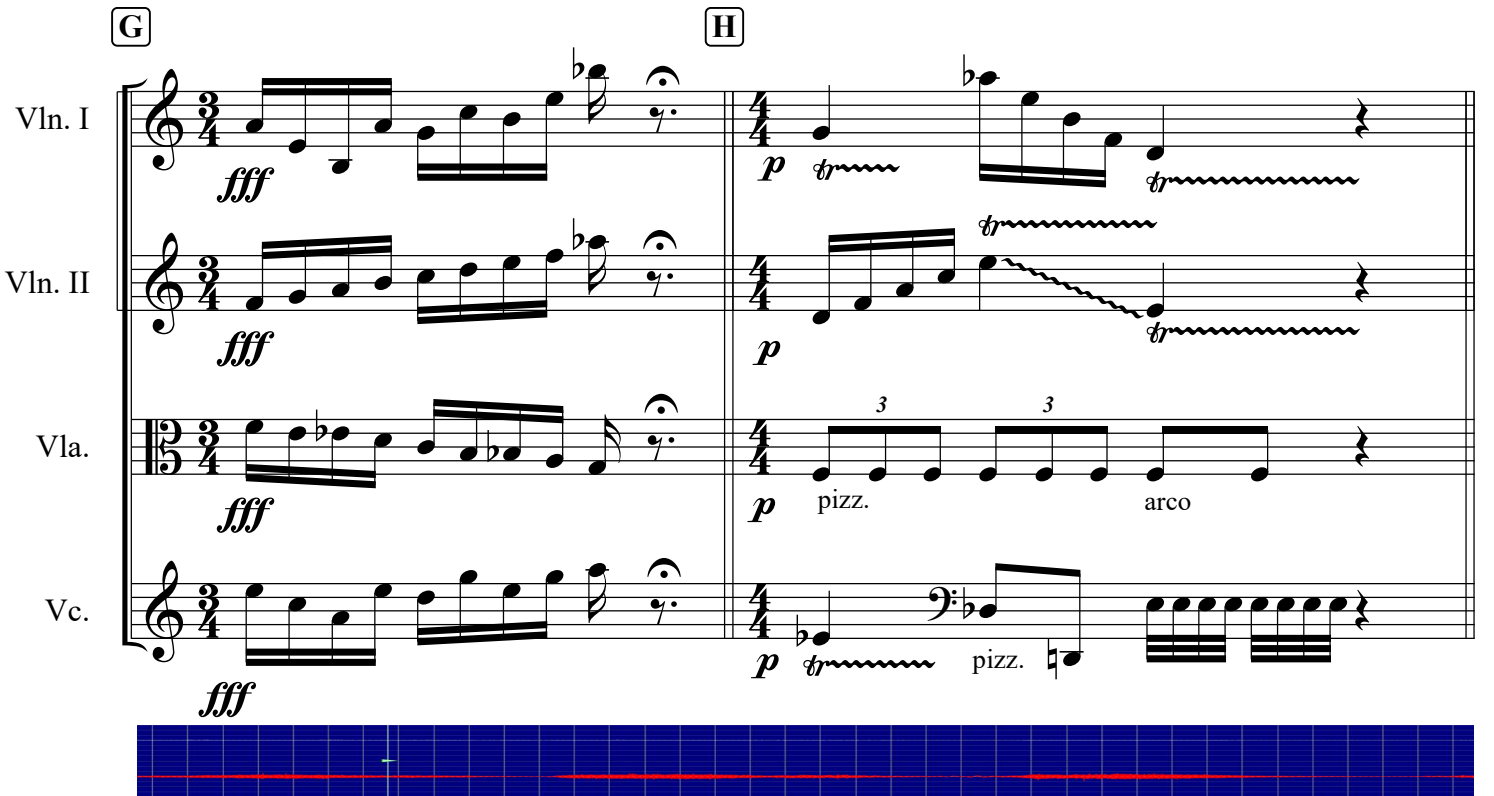

I

J

15

Vln. I arco pizz.

Vln. II arco pizz. 3

Vla. arco pizz. 3

Vc. arco pizz.

16

Vln. I arco

Vln. II arco 3

Vla. arco 3

Vc. arco

19

Vln. I

Vln. II

Vla.

Vc.

p *fff* *pizz.*

p *fff* *pizz.*

p *fff* *pizz.*

p *fff* *pizz.*

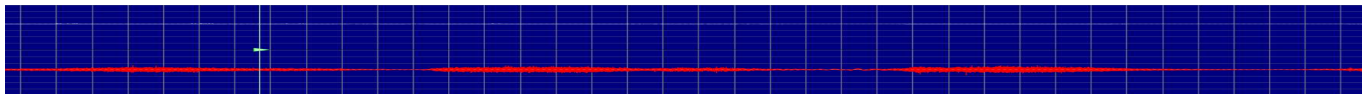

//

//

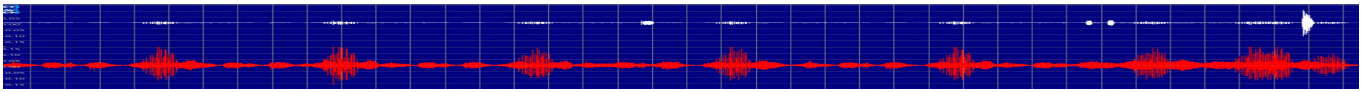

//

//

